



SHAWN A. DACLES
MoE



VIRGINIA G. FIGUEROA
MSCS

COMMUNITY DATABASE MANAGEMENT INTERVENTION FOR BARANGAY WORKERS

BY: S. DACLES, V. FIGUEROA

Rationale

Community-based participatory action research is one way to help the community uplift their lives especially in today's competitive world. It is a collaborative approach to research that involves all stakeholders throughout the research process, from establishing the research question, to developing data collection tools, to analysis and dissemination of findings. It is a research framework that aims to address the practical concerns of people in a community and fundamentally changes the roles of researcher and who is being researched [1].

Rationale

As the basic political unit, the Barangay serves as the primary planning and implementing unit of government policies, plans, programs, projects, and activities in the community, and as a forum wherein the collective views of the people may be expressed, crystallized and considered, and where disputes may be amicably settled [2].

Rationale

Barangay Offices caters the everyday needs of the community. Therefore, a record keeping is very important. Everyday transactions starts from issuing permits, certifications to the tedious keeping tracks of the records, capture and maintain up-to-date records of all issuance transactions and daily, monthly, yearly reports. These records are sufficient for various purposes that required an appropriate, consistent and secured storage of files.

Rationale

With the aim to increase the knowledge of the barangay workers coming from the different barangays of Pontevedra subjected to the training with regards to the Database Management System. In this way, the participants will be equipped with technological knowledge and skills and most importantly to lessen the burden of the work of the barangay workers as well as to render quality services to their respective clientele.

Objectives of the Study

The study aimed to measure the following:

1. Respondents use technology in terms of:
 - a. Internet/entertainment
 - b. Programme/Software
2. Respondents' level of confidence with the use of technology in terms of:
 - a. Routine tasks
 - b. Internet tasks
 - c. High level tasks

Objectives of the Study

3. Attitude of the respondents towards Information and Communications Technology (ICT)
4. Significant difference on the skills of the respondents in using database management software before and after the training

Objectives of the Study

5. Impact of the study on:

- Level of satisfaction of the beneficiaries;
- Degree of relevance of the training program to the current situation;
- Degree of usefulness of the training program participated to the awareness and knowledge of the topics presented;
- Level of implementation of the training program acquired; and
- Overall Degree of Usefulness of Training/Program Attended/Participated

Framework



Methods

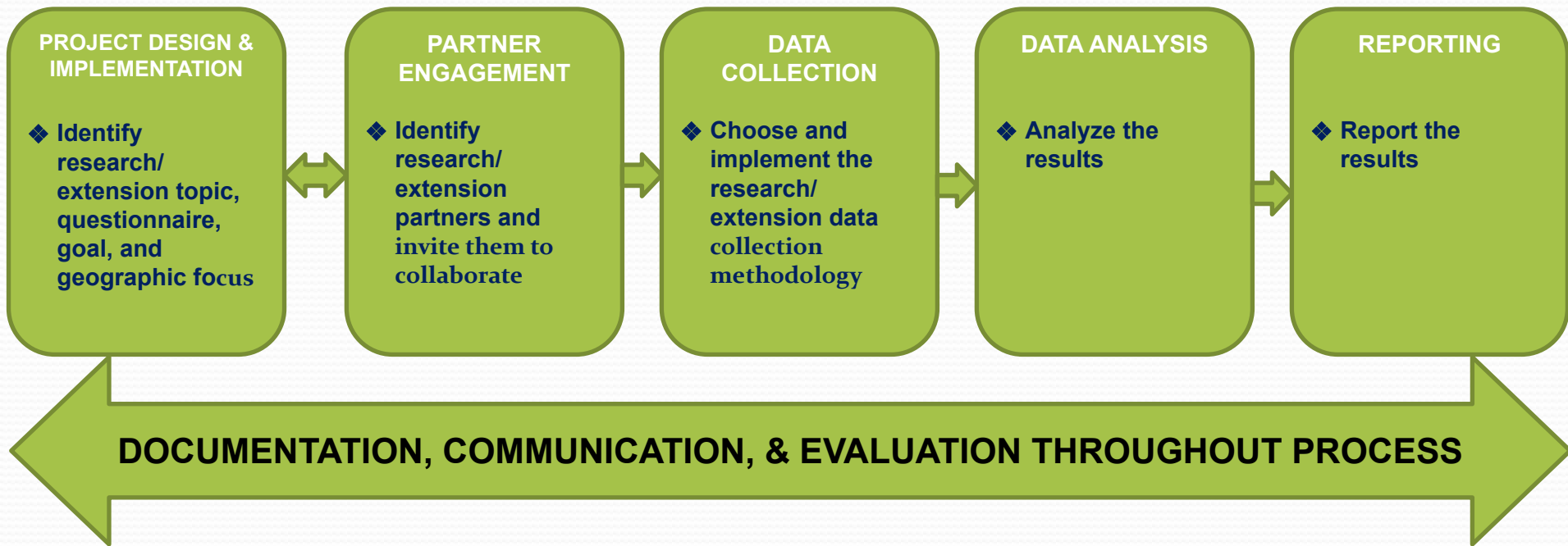

Community-Based Participatory Action Research Process Model (Burns JC, 2011)

Results and Discussion

Participants

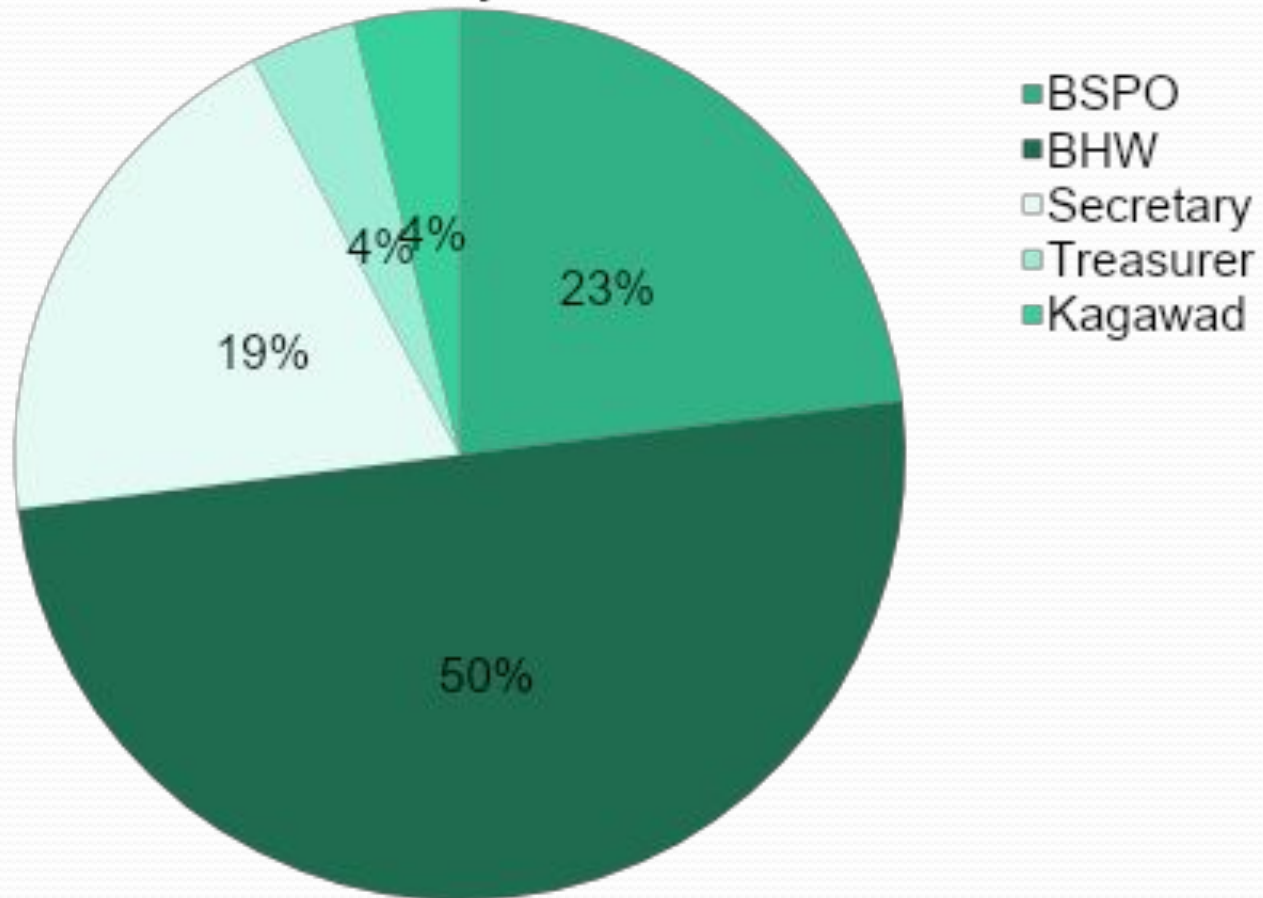

Results and Discussion

Age of the Participants

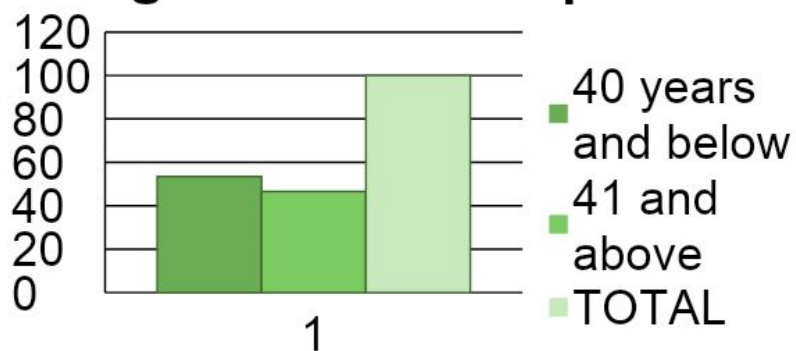

Participant's Sex

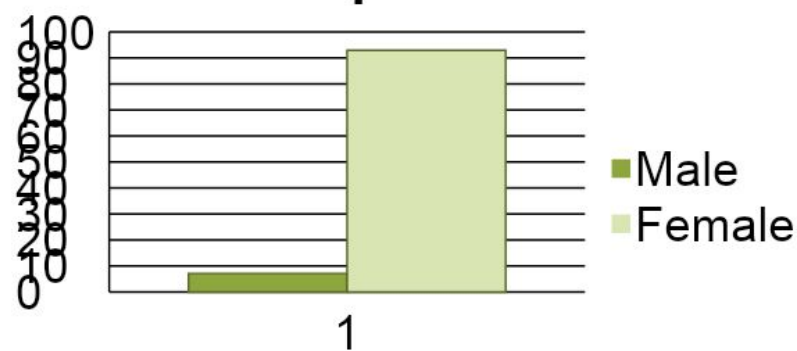

Participant's Occupation

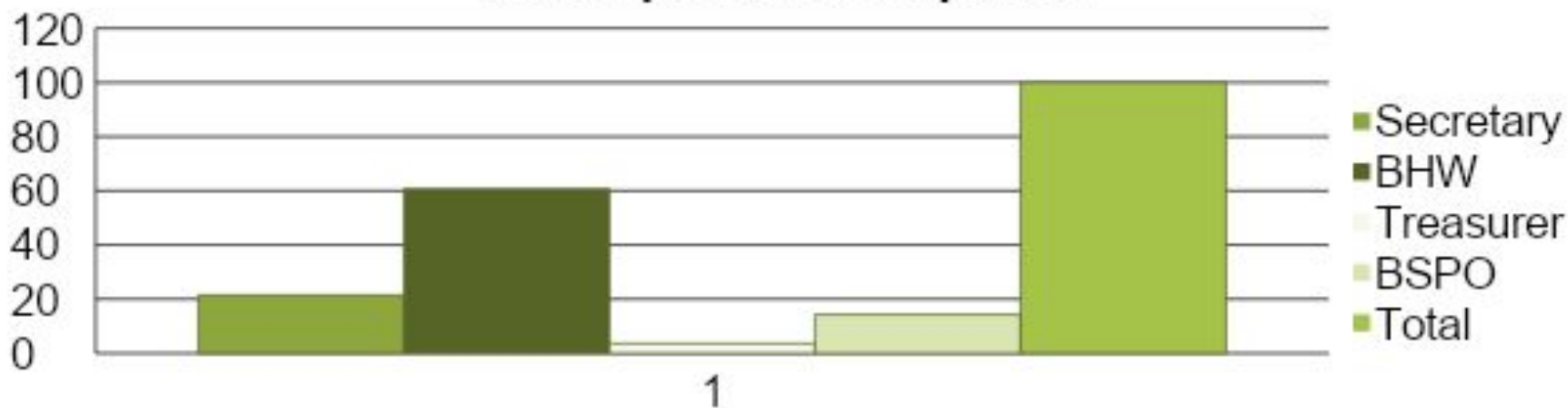

Results and Discussion

Participant's Marital Status

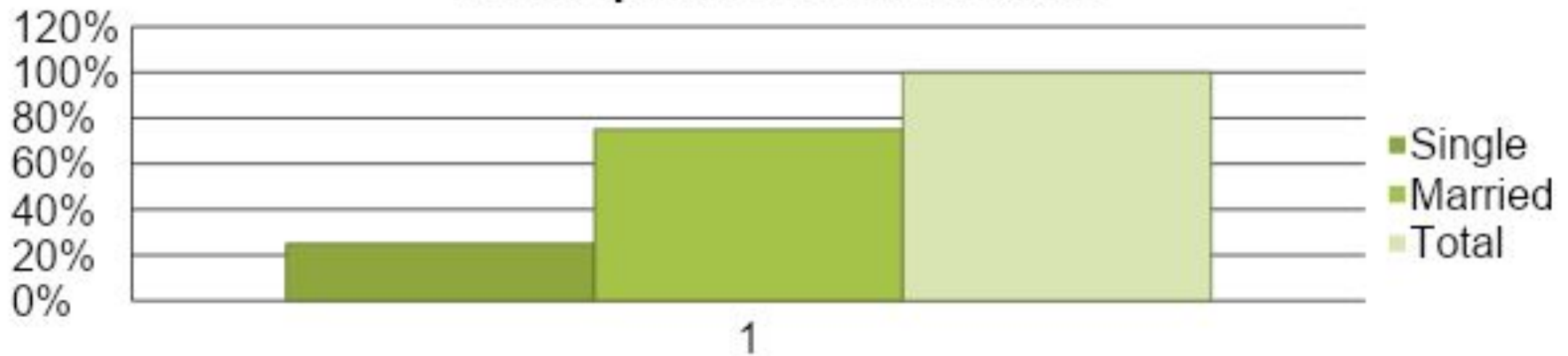

Participant's Income

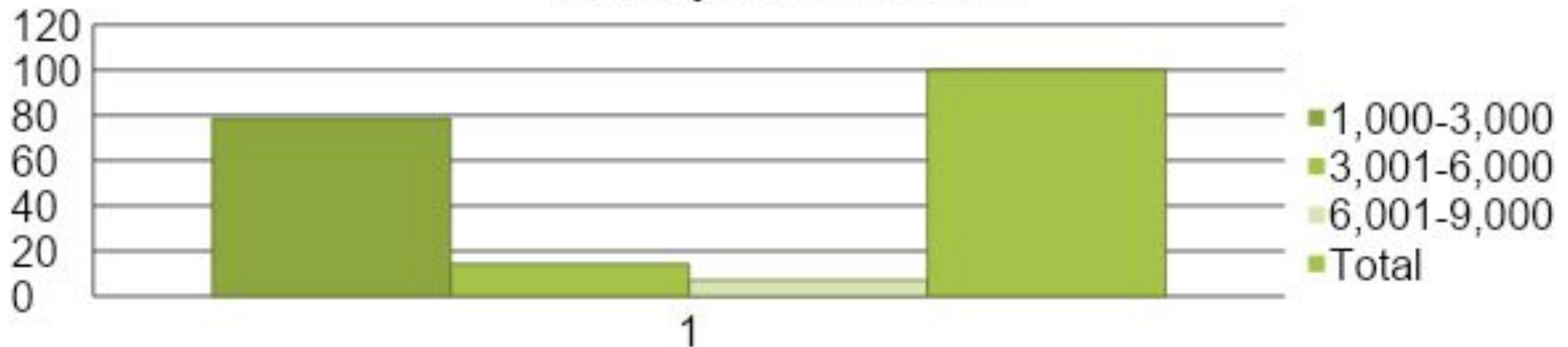

Results and Discussion

Information and Communications Technology (ICT) Use

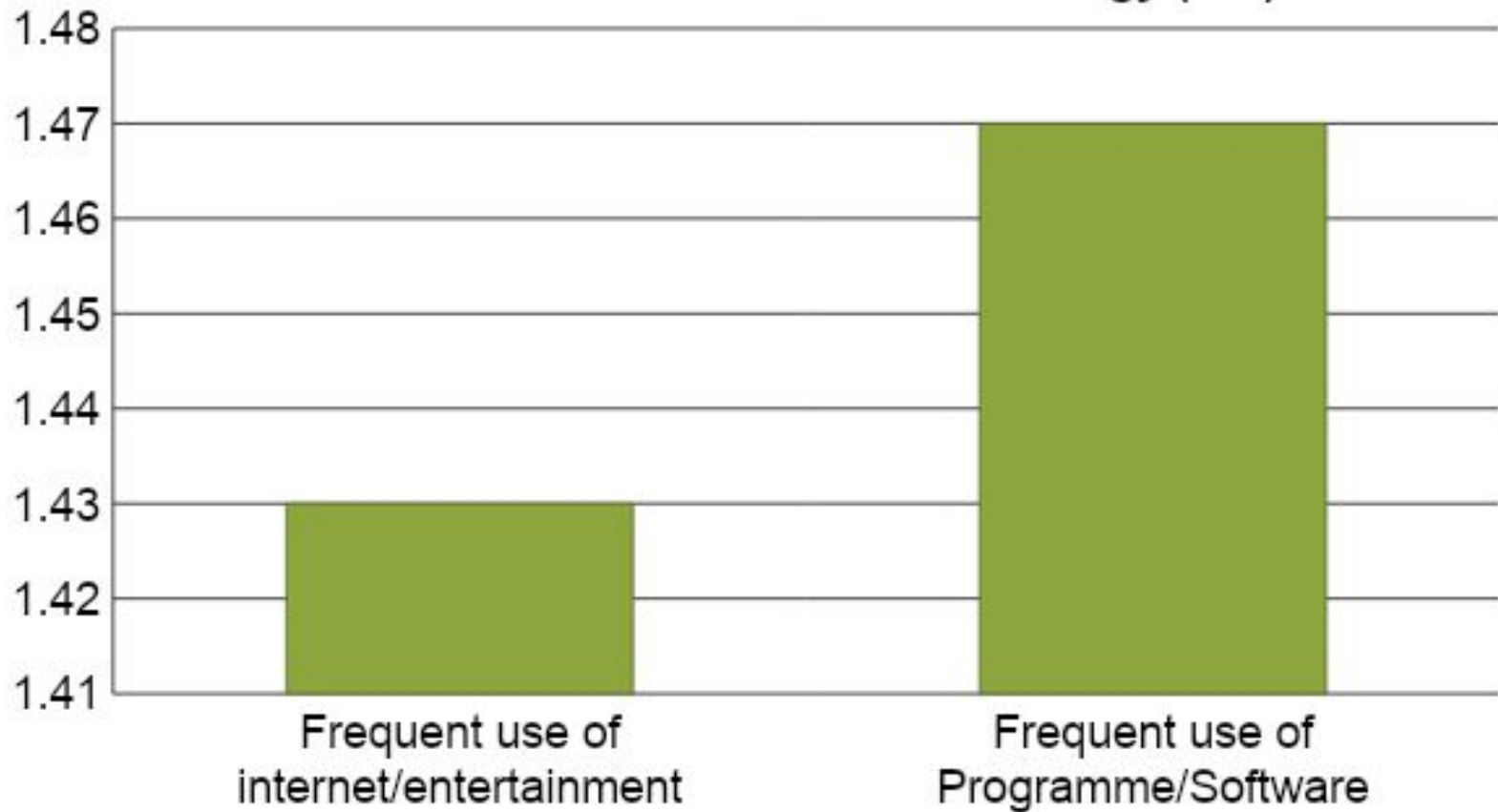

Results and Discussion

Self Confidence in Information and Communications

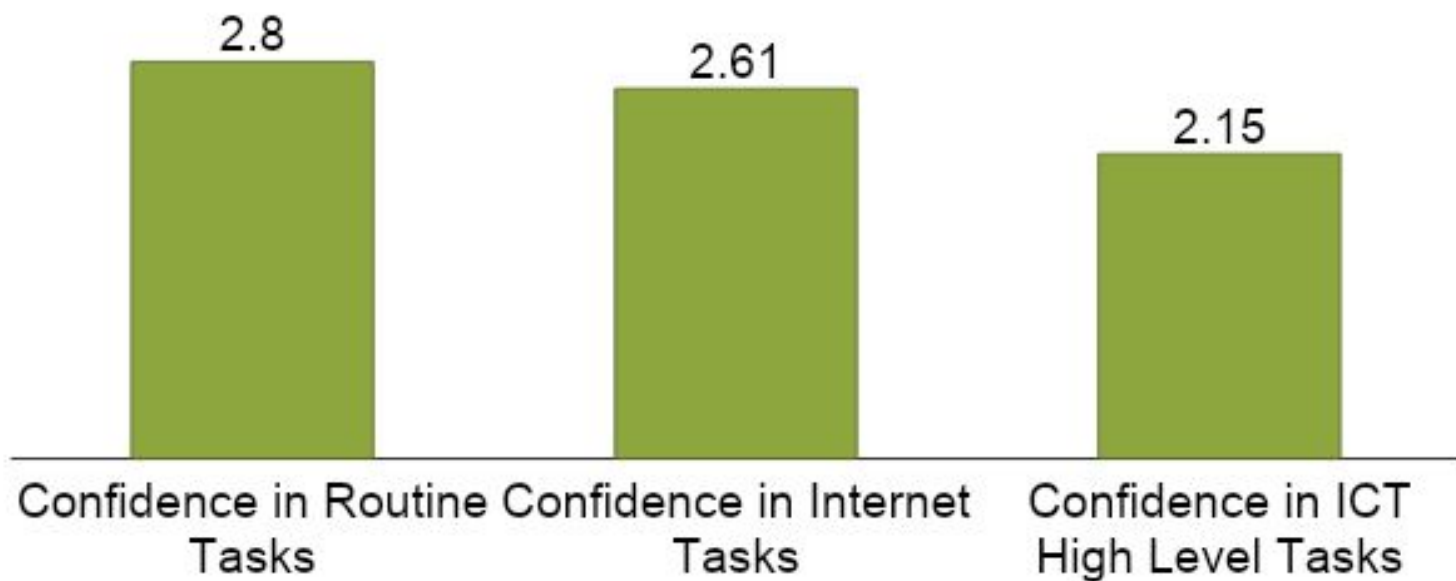

Results and Discussion

Attitude Towards Computers

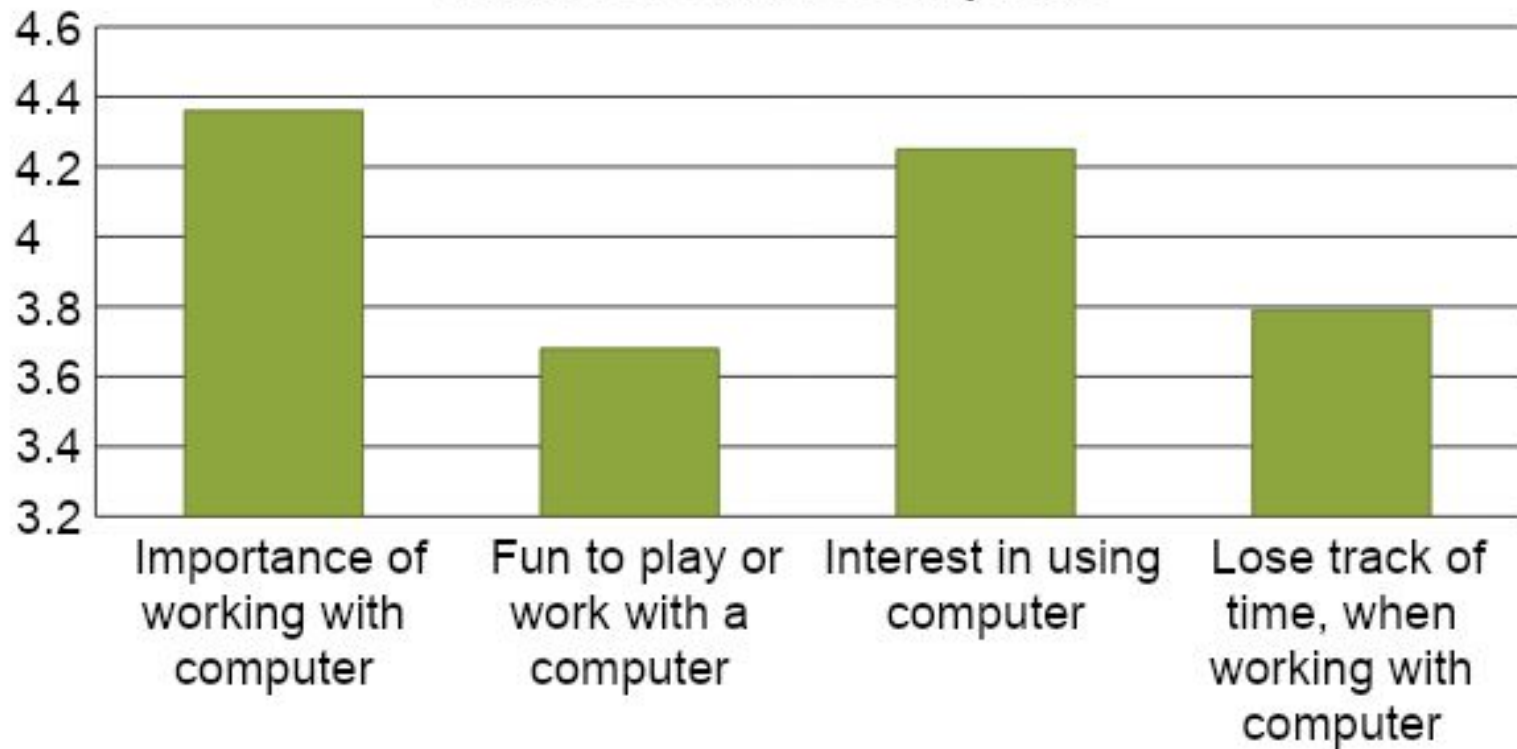

Results and Discussion

Wilcoxon Mean Comparison Before and After the Training

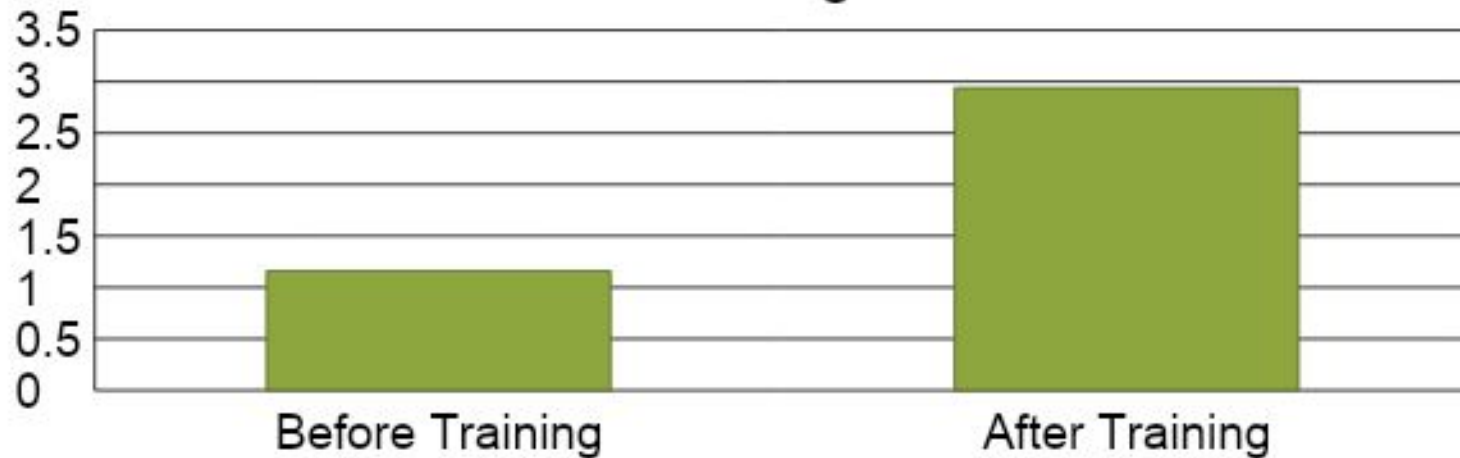

Results of the Training

Before the training	After the Training	Mean difference	Verbal Interpretation
1.16	2.94	1.78	Slightly proficient



Impact of the Study

Results and Discussion

Figure 1. Level of Satisfaction of the Beneficiaries of the Training Program of COEAS - Computer Education Department of Capiz State University

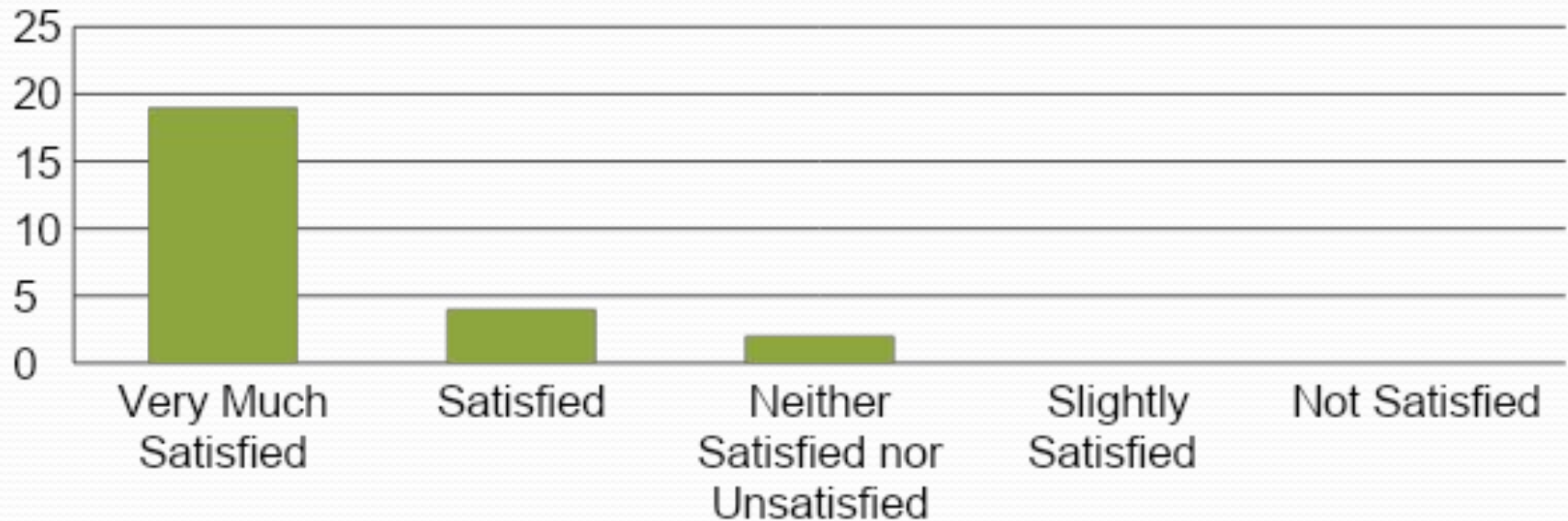

Results and Discussion

Figure 2. Relevance of the Training Program to the Current Situation

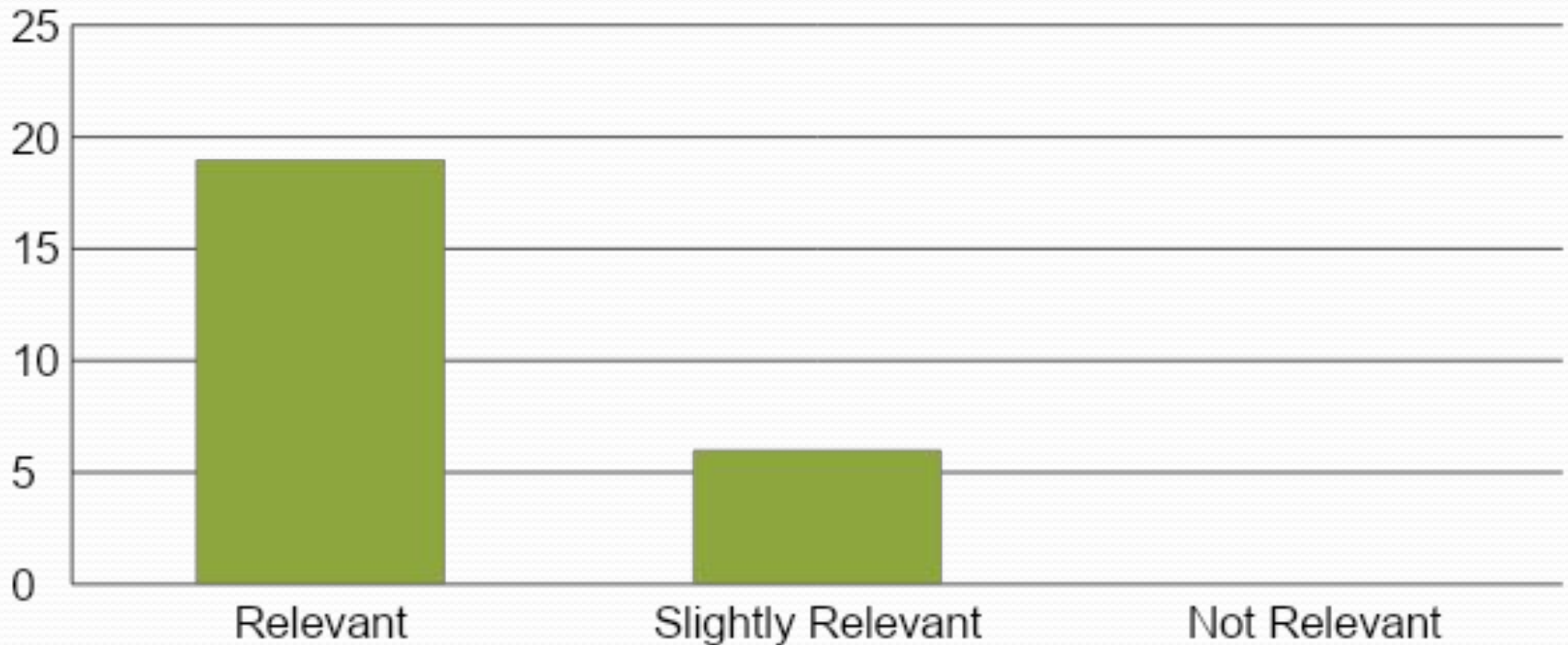

Results and Discussion

Figure 3. Degree of Usefulness of the Training Program Participated to the Awareness/Knowledge of the Topics Presented

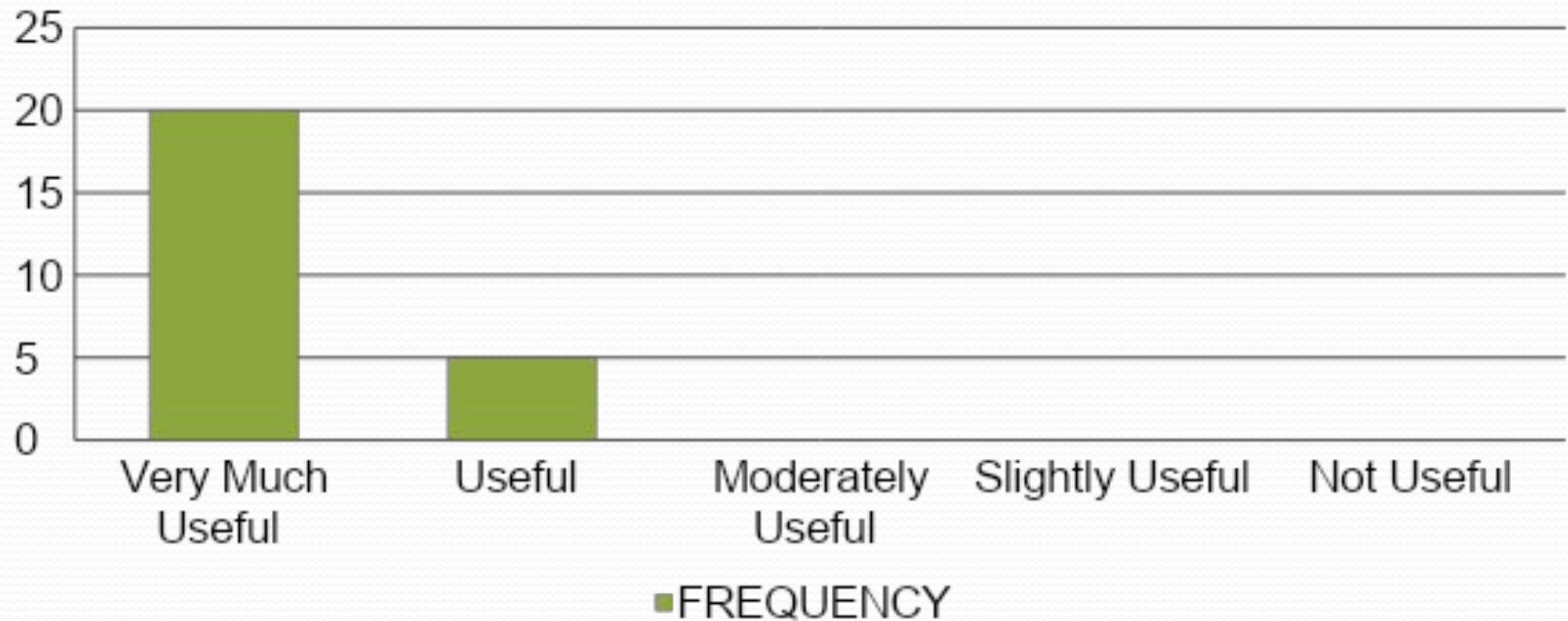

Results and Discussion

Figure 4. Level of Implementation of the Training Program Acquired



Results and Discussion

Figure 5. Overall Degree of Usefulness of Training/Program Attended/Participated

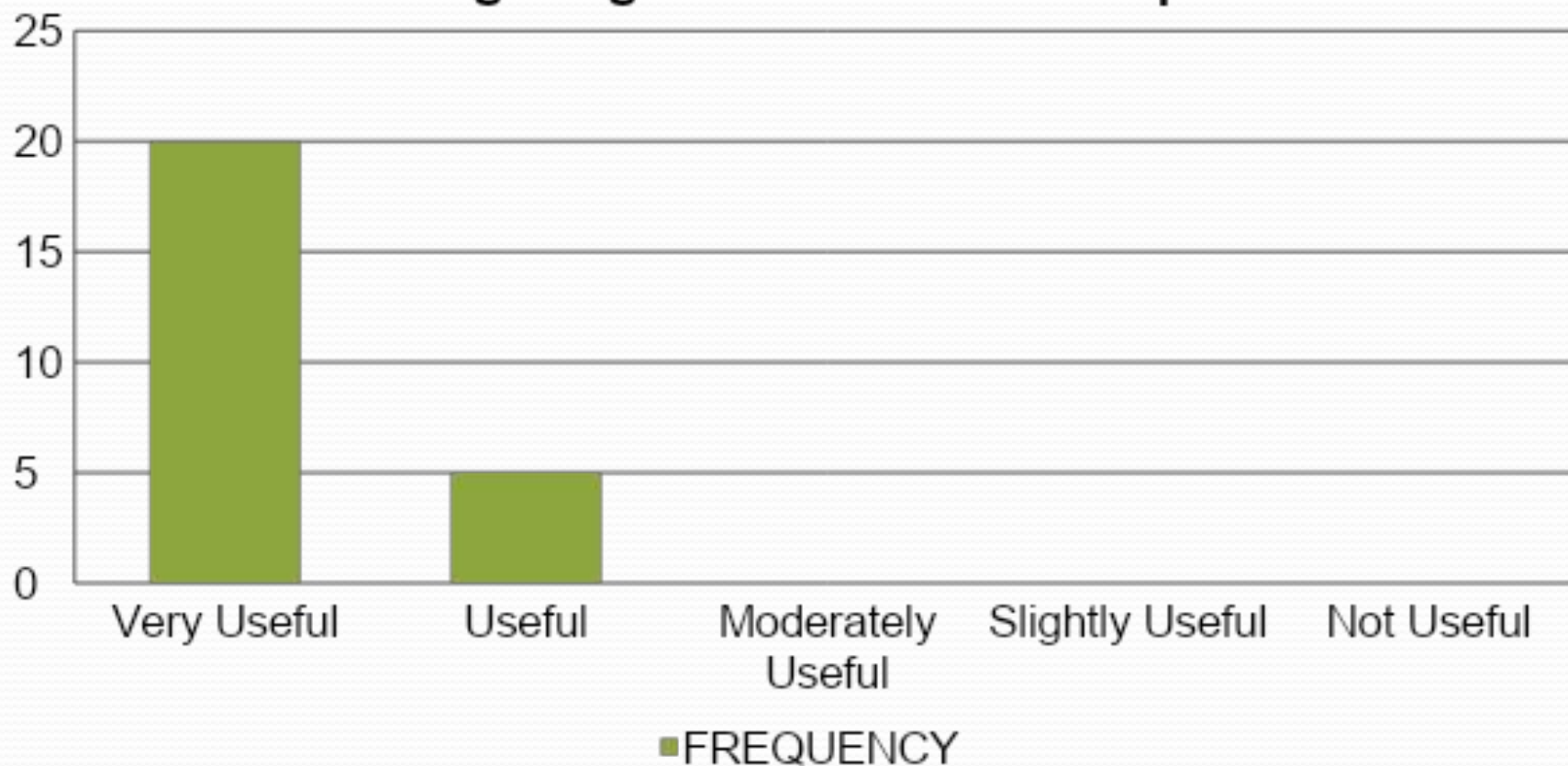

Conclusions

1. ICTs are not commonly used by the respondents nor they have personal internet connections at home. Likewise, they do not use the computer programme / software to do other works such as computing and programming

Conclusions

2. Performing routine tasks using ICT, and doing internet tasks in the respondents' daily activities are not evident and they are not knowledgeable in performing high level tasks using ICT
3. Positive attitude among respondents were found on the different uses of the computer as a tool in their everyday tasks.

Conclusions

4. There is an improvement on the skills and proficiency of the participants in regards with their knowledge in database management as a result of the training conducted.

Conclusions

5. With the results of the impact study conducted, as stated and shown above, the training benefited the participants of the said training programs and they were applied by the beneficiaries to increase their personal and professional development by means of delivering quality service to their clienteles in different respective barangays.

Recommendations

1. Continuous Extension Activities. The same training should also be given to the other Municipalities. A follow-up training, monitoring and evaluation must be continuously done to see to it that the participants are practicing and applying the training they've undergone on their workplace.
2. A group or team training be adopted comprising barangay secretary, BHW & BSPO to make the project output efficient and effective;

Recommendations

3. Participation from other government agencies be involved in providing necessary data that the different barangays need.
4. Financial support from the funding agencies and the local government units is necessary specifically for the computer units and office supplies needed to support this program.
5. The Computer Education Department hopes to acquire or earn money on the technology being transferred through trainings and software being developed

Recommendations

6. Follow-up monitoring and evaluation.

The researchers should visit the participating barangays to check if the training they provided to the barangay workers is being used and implemented. Each barangay should be required to present their output or actual reports using the system during the evaluation to assure of their continuous training in using the said technology. This is to validate the sustainability of the project.

References

Burns, J.C., et.al. (2011). A Short Guide to Community Based Participatory Action Research. Retrieved from <https://www.labor.ucla.edu/wp-content/uploads/2015/03/A-Short-Guide-to-Community-Based-Participatory-Action-Research.pdf>

Local Government Code of the Philippines (1991). Role of the Barangay. Book III Chapter 1, Section 384



SYSTEM FEATURES

Log-in feature



Automated Barangay Census

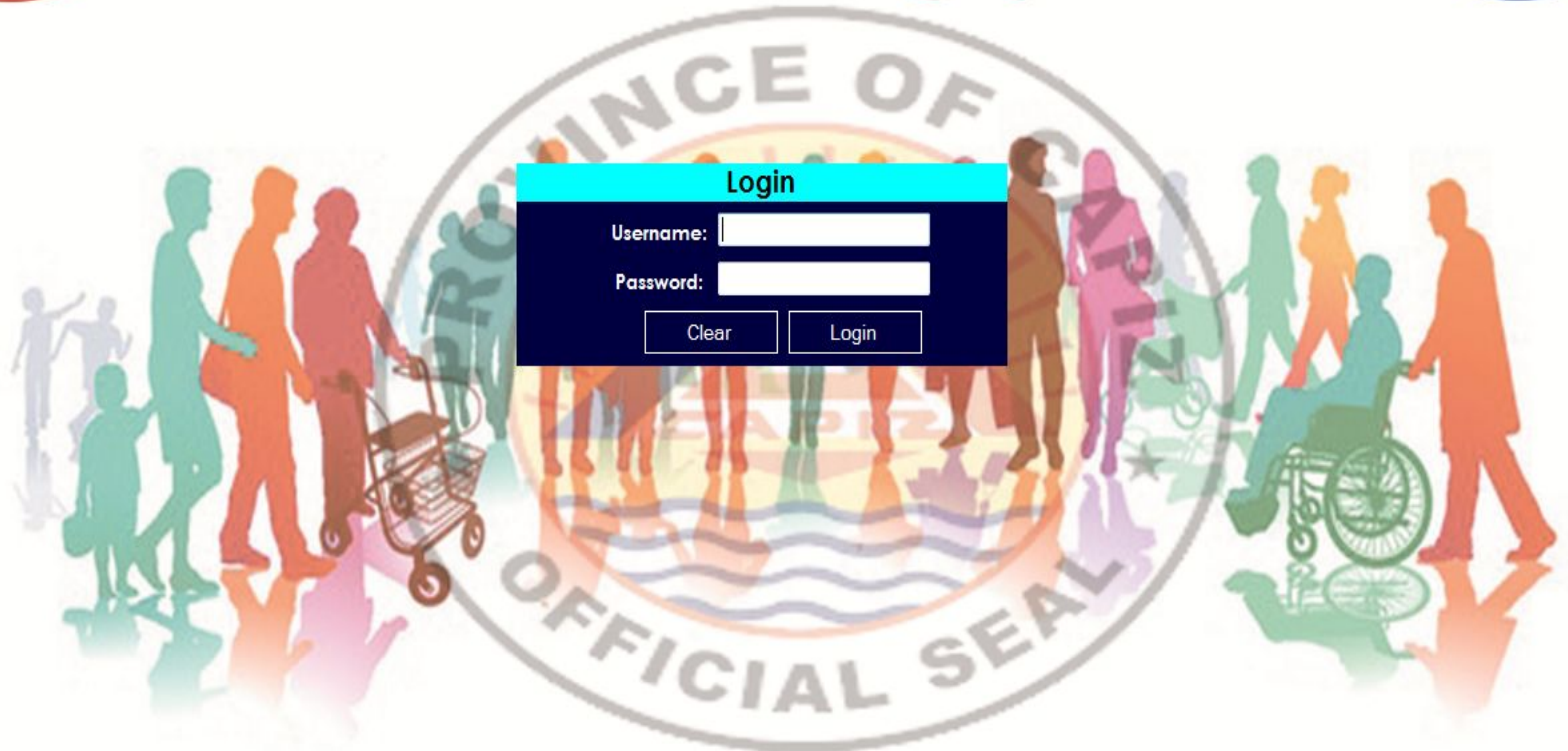

Login

Username:

Password:

Data Records

File Services Reports

Admin Accounts

Barangay Profile

Barangay Household Profile

Barangay Population Profile

Logout

Automated Barangay Census



Account Records

File Services Reports



Automated Barangay Census



Account Record

Username:

Password:

Confirm Password:

Username
admin

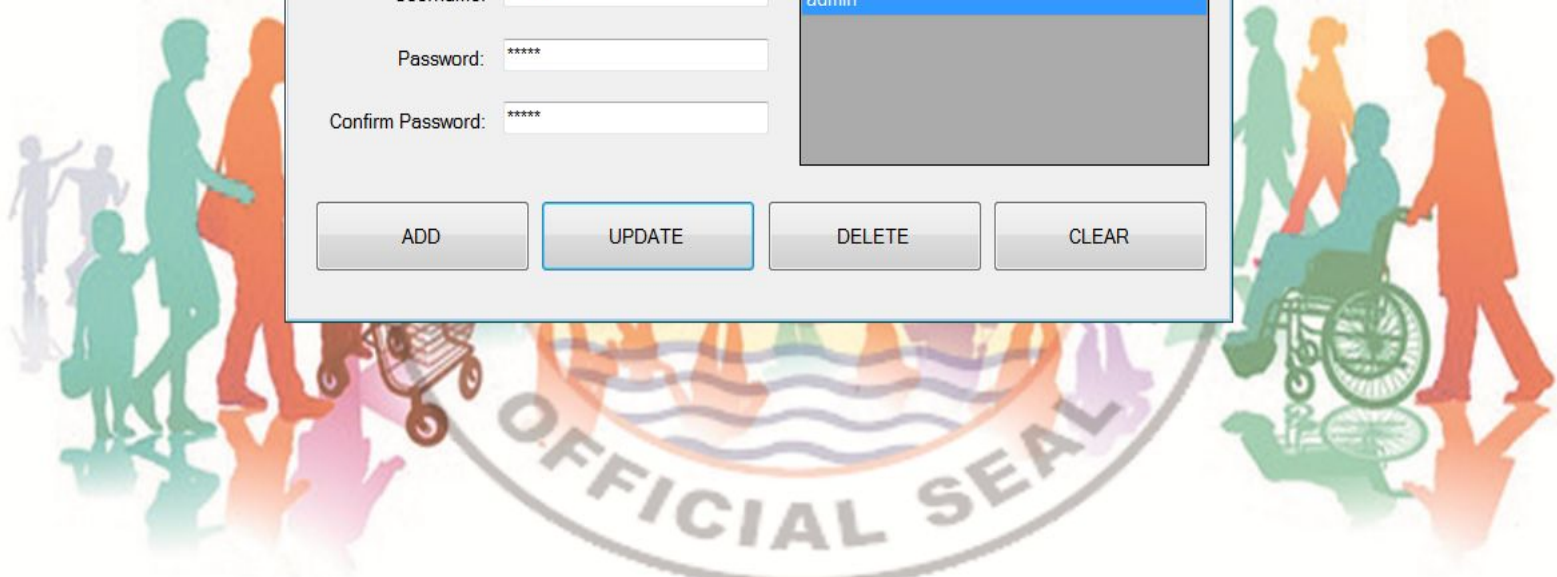

Barangay Profiling

File Services Reports



Barangay Record

Name of Barangay:

Land Area:

Name of Municipality:

Name of Mayor:

Barangay Captain:

MunicipalityName	BarangayName	LandArea	Mayor	Captain
------------------	--------------	----------	-------	---------

ADD

UPDATE

DELETE

CLEAR

OFFICIAL SEAL

Barangay Household Records

File Services Reports

Barangay Household Record

Household No. Period Covered: Municipality of: Barangay: Family Religion:

Family Members

First Name	Middle Name	Last Name	Relationship	Date of Birth	Age	Sex	Civil Status	Religion	Educ't Attainment
			<input type="text"/>			<input type="text"/>	<input type="text"/>		

Other Members

First Name	Middle Name	Last Name	Relationship	Date of Birth	Age	Sex	Civil Status	Religion	Educ't Attainment
			<input type="text"/>			<input type="text"/>	<input type="text"/>		

Family Planning Method Used: Source of Drinking Water: Record of Death: Record of Migration:
Type of Residential House: Means of Light: Male In-Migrant Male: In-Migrant Female:
Estimated Monthly Income: Toilet Facilities: Female Out-Migrant Male: Out-Migrant Female:

Individual Household Record

File Services Reports

Search By:

Municipality: Barangay: Period:

Filter By; Gender: Last name: Age:

Estimated Monthly Income: Toilet Facilities: Female Out-Migrant Male: Out-Migrant Female:

No. of Teen-Age Birt

Barangay Services

File Services Reports

- Barangay Clearance
- Blotter Report
- Business Permit
- Certification of Indigency
- Certification of Residency
- Certification to File Action
- Environmental Permit
- Summon

Automated Barangay Census



Household Survey Records

File Services Reports

1 of 1
100%
Find | Next

BSPO HOUSEHOLD SURVEY FORM (CAPIZ PROVINCIAL POPULATION OFFICE)

Household No:
 No. of Family:

Municipality of
Barangay
Period Covered:

Head of the Family:
Date of Marriage:

Name	Relationship	Birth Date	Age	Sex	Civil Status	Religion	Educ Attainment	Occupation	Voter

FAMILY PLANNING METHOD USED		ESTIMATED MONTHLY INCOME OF HOUSEHOLD		SOURCE OF DRINKING WATER		TOTAL NUMBER OF DEATH	
<i>NATURAL METHOD</i>		2000 & below	<input type="checkbox"/>	Deep Well	<input type="checkbox"/>	Male	<input type="checkbox"/>
SDM	<input type="checkbox"/>	2001 - 5000	<input type="checkbox"/>	Open Well	<input type="checkbox"/>	Female	<input type="checkbox"/>
CMM	<input type="checkbox"/>	5001 - 10000	<input type="checkbox"/>	Nawasa	<input type="checkbox"/>	RECORD OF MARRIAGE	
BBT	<input type="checkbox"/>	10001 - 15000	<input type="checkbox"/>	TOILET FACILITIES		MALE	FEMALE
Symto thermal	<input type="checkbox"/>	15001 - 20000	<input type="checkbox"/>	Water Sealed	<input type="checkbox"/>	In-Migrants	<input type="checkbox"/>
LAM	<input type="checkbox"/>	20000 - up	<input type="checkbox"/>	Open Pit	<input type="checkbox"/>	Out-Migrants	<input type="checkbox"/>
				Close Pit	<input type="checkbox"/>		

Legend (Civil Status)
 C - Child
 S - Single
 M - Married
 LN - Living In
 D/S - Divorced/Separated
 W - Widow

Legend (Educational Attainment)
 NO - No Education
 EL - Elementary Level
 Elem - Elementary Graduate
 HSL - High School Level
 HS - High School Graduate
 CL - College Level
 COL - College Graduate
 Voc'l - Vocational

Sample Reports

File Services Reports

BSPO Name: Municipality: Barangay: Period:

1 of 1 100% Find | Next

Capiz Provincial Population Office
BARANGAY POPULATION PROFILE
 Period Covered:

Barangay: _____ **Municipality:** _____

Total Population	:	Total No. of Families	:
Land Area	:	Total No. of Births	: 0
Total No. of Registered Voters	:	Male	:
Population Growth Rate	:	Female	:
PGR = $\frac{\text{Births} - \text{Death} + \text{Net Migration}}{\text{Total Population (mid-year)}} \times 100$:	No. of Teen-age Births (20 < Yrs.)	:
Average Household Size	: NaN	Total No. of WRAs (15-49)	:
Average Family Size	: NaN	Total No. of MCRA's	:
Sex Ratio	: NaN	Total No. of ADOLESCENTS (10-19)	: 0
of males x 100	:	Male	:
of female	:	Female	:
Contraceptive Prevalence Rate	:	Total No. of YOUTHS (15-24)	: 0
Total No. of Households	:	Male	:
	:	Female	:

AGE	MALE	FEMALE	TOTAL	FAMILY PLANNING METHOD USED	ESTIMATED MONTHLY INCOME OF HOUSEHOLD
0-4			0	NATURAL METHOD SDM CMM BBT	2000 & below
5-9			0		2001 - 5000
10-14			0		5001 - 10000
15-19			0		10001 - 15000
20-24			0		

Impact/ Outcomes of the Study

Registration & Opening Program held at the Computer Building



Impact/ Outcomes of the Study

Lunch break at the old Computer Building



Impact/ Outcomes of the Study

Evaluation & Monitoring



Impact/ Outcomes of the Study

Consultation & Installation of the system

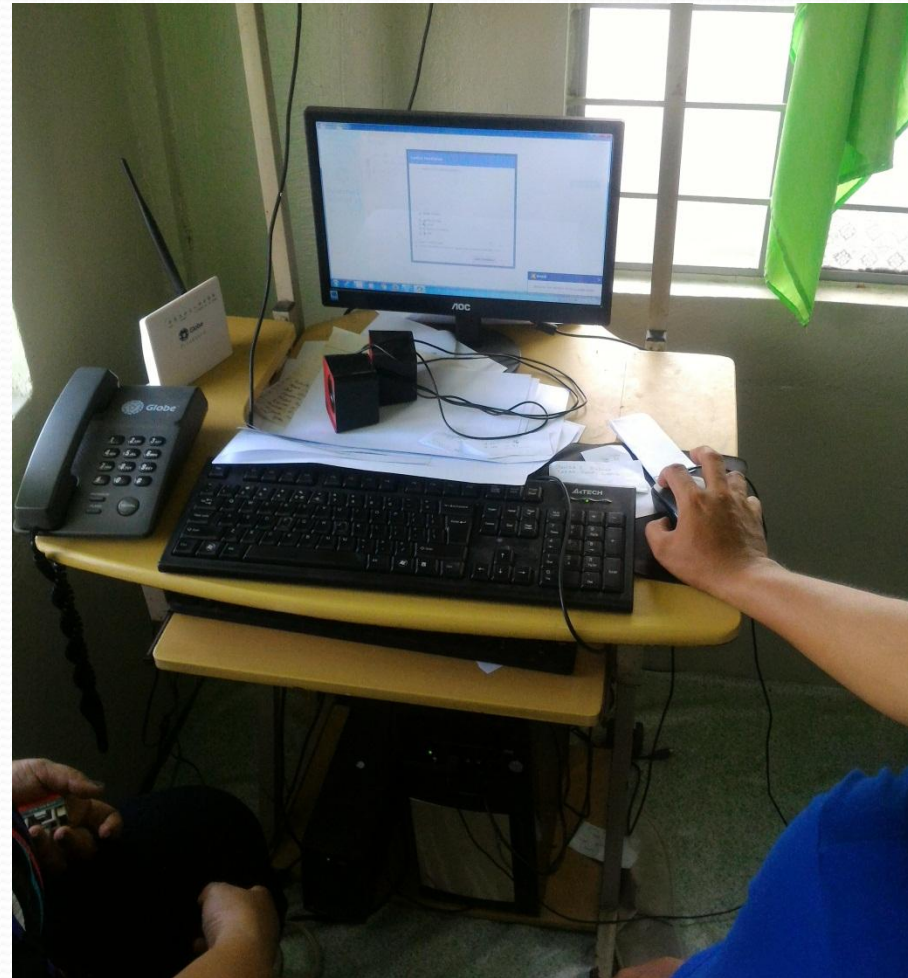
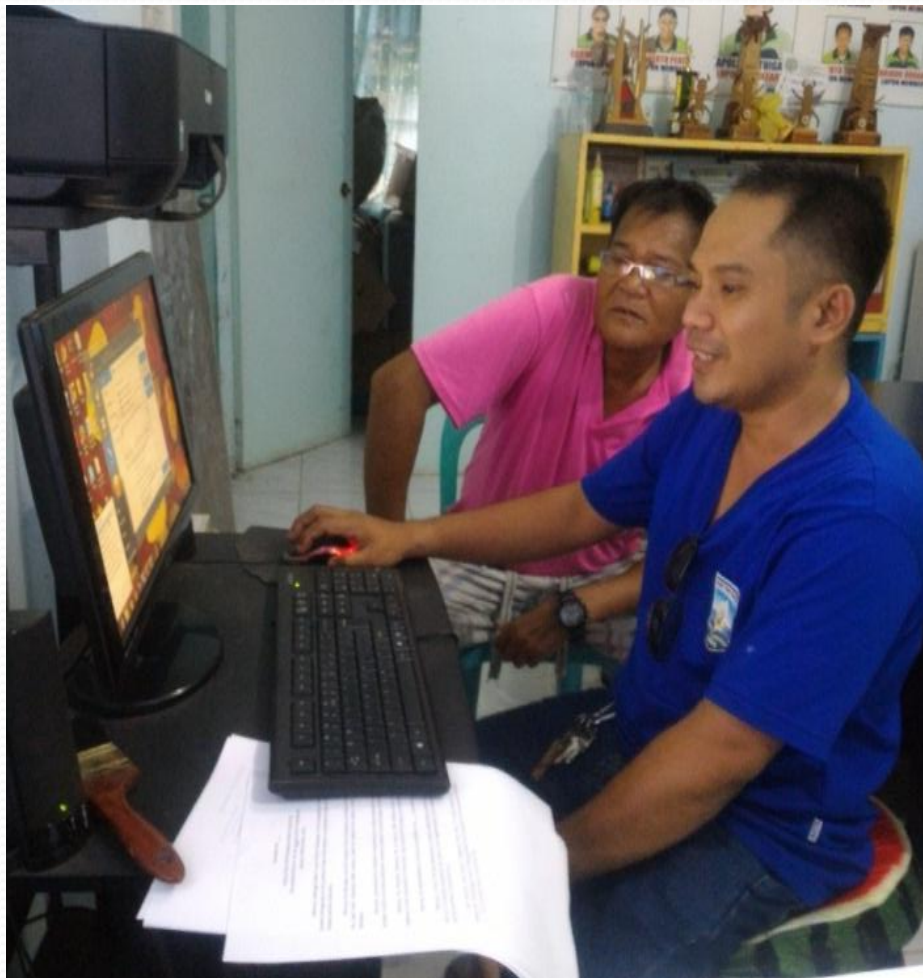

Impact/ Outcomes of the Study

Evaluation & Monitoring





Thank you
and
God bless everyone